

# Extreme Weather Event Contingency Plan Port Kennedy – 2022/2023

# Introduction

Maritime Safety Queensland (MSQ) is an agency of the Dept. of Transport and Main Roads (TMR) which works closely and cooperatively with the disaster management agencies, the industry and community on both a State wide and local basis. The recent extreme weather events throughout Queensland have highlighted the need for awareness and vigilance to the risks such events present to the maritime community. MSQ's core focus is on the preservation of life and property on the State's waters and in the prevention/response to ship based pollution.

MSQ has built on these recent experiences and is reissuing its contingency plans as one way of ensuring stronger resilience within the maritime community. Timely awareness and adequate preparation will reduce the impact of such events.

This extreme weather event contingency plan for Port Kennedy sets out the broad framework that will apply for this region. MSQ takes advice on developing weather situations from the Bureau of Meteorology (BOM) which is the government's primary source of weather intelligence.

Port Kennedy can be particularly exposed to risks posed by extreme weather, principally tropical cyclones.

The frightening intensity of cyclones can cause widespread destruction and devastation. The commencement of the cyclone season on 1 November means it is imperative all North Queenslanders prepare for the possibility of one of these storms affecting the local area.

With timely awareness and adequate preparation, it is possible to 'ride out' a cyclone, with little or no damage. To minimise the risks, a cyclone contingency plan for Port Kennedy has been developed and refined. This plan is activated once the threat of a cyclone exists.

It is the responsibility of owners and Masters of vessels to take the necessary action within the context of the official weather warnings to protect their passengers, crew and craft and abide by any directions provided by the Regional Harbour Master.

It may be necessary for the Regional Harbour Master to give directions in relation to the operation and movement of vessels when entering, leaving or operating in a pilotage area. This may include, but is not limited to the orderly removal of vessels from their normal moorings, to more sheltered locations or in the case of large commercial vessels, the orderly evacuation of these vessels to sea. The closure of the pilotage area effectively means that marine activities cease, including the operation of ferries to/from all island resorts and pontoons. Even if you are an experienced mariner, we encourage you to read this plan and familiarise yourself with its requirements. As you will see, the contingency plan requires you to think about your own planning in this context and to be prepared to enact this plan if required.

Remember, the best protection against extreme weather events is to plan for such eventualities and respond accordingly.

Kell Dillon  
General Manager  
Maritime Safety Queensland

Captain David Ferguson  
Regional Harbour Master  
Cairns Region

## Objective of this plan

The overall objective of this plan is to provide for the safety of vessels and their operation during extreme weather events. Personal safety is of prime importance at all times.

An extreme weather event may require the evacuation of a pilotage area, a harbour or boat harbour. In such instances, the Regional Harbour Master's primary objective is to have the relevant area secure and for all vessels to have enacted their own safety plans between 48 and 6 hours before the event impacts.

The plan is to organise the orderly removal of vessels from their normal moorings to more sheltered locations or, to proceed to Horn Island or the Boat Channel between Horn Island and Prince of Wales Island depending on the predicted track and direction of the cyclone.

In the case of large vessels it is suggested that they proceed to either Wednesday Island or alternatively Normanby Sound/Goods Island anchorage depending on the predicted track and direction of the cyclone.

All vessels, other than those being used for emergency purposes are to evacuate and clear the port area. Owners should be aware that, should they leave their vessel in the port area, they may be liable to prosecution and, additionally, be held accountable for any damage that their vessel may cause or incur to other infrastructure.

Masters should be aware of the sudden onslaught of cyclones during the wet season and should take adequate precautions to have their vessels ready to depart at short notice. When the meteorological office advises that a strong tropical depression or cyclone is likely to form, Masters will put their vessels on standby to sail.

The Regional Harbour Master's requirements for clearing the port of large vessels will generally be:

- Wind speeds must not have reached 30 knots.
- Ships must be able to sail, for example, machinery working and crew on board.
- The ship must be in a suitable trim to sail.
- The ship's deepest draft must give suitable under keel clearance when sailing.

## Master's and owner's responsibility in regard to this plan

Masters and owners of vessels have an obligation under the *Transport Operations Marine Safety Act 1994* at all times to take appropriate precautions for the safety of their vessels, passengers and crew.

In extreme weather conditions, the Regional Harbour Master may give directions in relation to the operation and movement of vessels within their jurisdiction. Masters and owners are required to follow such directions.

Masters and owners need to familiarise themselves with this plan, determine the most appropriate safety plan for their vessel and respond in accordance with any directions. Masters and owners are also required to monitor developments to ensure that they have the most up-to-date information on weather conditions and any directions in place.

Masters and owners are required to notify MSQ of any changes to the following:

- vessel ownership
- residential address
- Contact telephone numbers

Masters and owners can update their information by attending a Department of Transport and Main Roads Customer Service Centre, online services or by telephoning 13 23 80. This up-to-date contact information is vital for an immediate response to any port emergency. Failure to provide correct details of vessel ownership is an offence under the *Transport Operations (Marine Safety) Act 1994*.

Unless absolutely unavoidable, all owners of vessels on the water should ensure their vessel is capable of moving without assistance, particularly during recognised extreme weather event peak seasons (e.g. cyclone seasons). Failure to do so may present an unacceptable hazard to the vessel, as well as other vessels and infrastructure. This may cause an owner to incur towage expenses.

If owners are unable to attend to their vessels for any significant duration, particularly during the tropical cyclone season, owners are to make arrangements with a person that can act on their behalf in the event of an extreme weather event. That person will be responsible to implement the owner's safety plan. However, the owners are still responsible for the safety of their vessel. A local contact person must attend to the vessel no later than when a Yellow Alert has been declared for the Port Kennedy and make appropriate preparations.

## Extreme weather procedures in detail

In the event of an extreme weather event threat the Regional Harbour Master will take the following action:

- ensure that vessels are advised of relevant warnings and response requirements;
- ensure that shipping complies with the response requirements;
- restrict the movement of vessels within a pilotage area if necessary;
- direct, monitor or oversee the evacuation of vessels from a pilotage area, or other affected areas within their jurisdiction if applicable;
- provide directions which restrict and/or allow the entering or leaving of a pilotage area, in effect closing and reopening the port.

These actions will be enacted over four distinct phases that allows for the development of appropriate responses to the threats faced.

### Phase 1: Extreme weather event watch - Prevention

An extreme weather event watch will be issued when an extreme weather event or developing event is likely to affect the area **within 48 hours**, but not expected to impact the area within 24 hours. This phase is a critical time for masters and owners to plan and prepare for the impact of the event.

During this period, masters and owners (or their representatives) should review their safety plans and address any matters outstanding (e.g. fuel).

## Phase 2: Extreme weather event warning – Preparedness

An extreme weather event warning will be issued when an extreme weather event or developing event is likely to affect the area **within 24 hours**. This phase is critical for masters and owners to complete all preparations in an orderly manner prior to the event occurring.

When deemed necessary, the Regional Harbour Master (Cairns) will direct the evacuation of the port with the assistance and cooperation of personnel from MSQ, Ports North, Police, Volunteer Marine Rescue and Queensland Boating and Fisheries Patrol to regulate and control the safe movements of vessels.

Vessels must proceed as far as possible into the designated shelter areas so as not to impede the progress of others. It is also important to be alert during the 'eye' of the cyclone as a period of calm may be experienced before the winds resume from the opposite direction. Vessels should not return to their normal berths until officially advised it is safe to do so. The best protection against the destructive forces of cyclones is to be prepared for them.

The port has established a three tier alert status.

### Yellow Alert

#### Destructive winds forecast within 24 hours.

- Suspend all cargo or trading operations and obtain a situation report on state of operations including draft.
- Inform ships' masters of situation and place a short notice to sail.
- Obtain information on length of time to bring ships to a readiness to sail.
- Inform Regional Harbour Master (Cairns) of situation and ascertain suitable sailing times and draft requirements.
- If time permits, resume cargo, trading operations or ballast operations. Bring ship to satisfactory handling trim and safe transit draft.
- Small vessels move to designated cyclone mooring areas.
- Owners of recreational vessels are to follow the directions given in the chartlet in Appendix A

**Note: When conditions are deteriorating, every endeavour will be made to accommodate the working of cargo in the available time, allowing for tidal constraints.**

## Blue Alert

### Destructive winds forecast within 12 hours.

- Sail all ships (note: It may already have been necessary to have sailed some ships due to tidal conditions).
- In the event that a ship cannot sail, arrange linesmen, instruct master to take standard cyclone precautions.
- On water authorities prepare to depart.
- All small vessels should be moored in their designated area and final preparations and tying off completed.
- Owners of recreational vessels should be moored in the designated areas with final preparations and tying off complete

## Red Alert

### Destructive winds forecast within 6 hours.

#### Port Closed

Vessels are not to leave their cyclone moorings until the official all clear is given by the Regional Harbour Master (Cairns). Only movements of an emergency nature will be permitted during a Red Alert.

### Phase 3: Actual extreme weather event - Response

By this phase, all vessels are expected to have enacted their vessel safety plans noting that the port is likely to be closed and/or vessel movements restricted commensurate with the threat to safety of vessel movements or the environment.

Mariners should maintain a listening watch on VHF channels 16 and 12 and follow advice/directions given by Thursday Island Port Control.

It is also important to be alert during the 'eye' of the cyclone as a period of calm may be experienced before the winds resume from the opposite direction.

### Phase 4: After the extreme weather event has passed - Recovery

The Regional Harbour Master will assess residual risks and determine the actions needed to be addressed. Do not assume that as the extreme weather event has passed, it is now safe to move your vessel.

Vessels, commercial and recreational, are not to leave their cyclone moorings until the official all clear is given by the Regional Harbour Master.

Mariners should maintain a listening watch on VHF channels 16 and 12 and follow advice/directions given by Thursday Island Port Control.

Movements will be at the RHM's discretion and can be in stages including limited to Internal Port movements until the Channel or areas within the Port are deemed safe.

## Port Closure

The Regional Harbour Master may effectively close the port, wholly or in part, by giving general or particular direction to restrict the:

- entering or leaving of vessels in or out of a pilotage area; and/or
- movement of vessels within a Pilotage area.

Such direction will be appropriate with the threat to the safety of shipping or the environment and may occur at any time prior to the extreme weather event but it is most likely to occur 6 hours prior.

The closure of the port or restriction on vessel movements will, as far as practical, be implemented in consultation with key authorities and in a timely manner in order to minimise risks.

## Reopening of the port

A Pilotage area may be effectively re-opened by the Regional Harbour Master following direction to allow the entering or leaving of ships in and out of a pilotage area, or movement of vessels within a pilotage area. Such direction will be provided when satisfied that all danger has passed, and the Pilotage area is safe for vessels to re-enter or exit.

The Vessel Traffic Services Centre will coordinate the safe movement of vessels following the opening of the Pilotage area in accordance with normal practice. Berths will be re-opened and operations resumed when structural assessments have been completed and wind and sea conditions are within operational limits.

## Communication

The successful implementation of this plan relies on high quality communication of information and directions.

From the commencement of Yellow Alert, the Torres Shire Council Operations Room will become the Port Kennedy Emergency Control Centre (ECC). The ECC will monitor VHF channel 16 and telephone 4069 1336.

The ECC will relay messages from the Regional Harbour Master (Cairns) and act as co-ordination and control centre.

Once in position, all vessels are to contact the ECC and advise them of the area in which they are moored and how many people will be remaining on board. If a vessel is to be left unattended, its owners are to advise the control centre of their contact telephone numbers.

To ensure an orderly evacuation, follow the schedule announced by the Regional Harbour Master (Cairns) over VHF channel 16.

VHF channels **16** and **12** will be continuously monitored by Thursday Island Port Control before and during the extreme weather event, unless the centre is evacuated. Extreme weather watches, warnings and any directions will be issued on these channels frequently as directed by the Regional Harbour Master.

## Key Contacts

Name	Contact Number
Regional Harbour Master	07 4033 3670
Maritime Safety QLD (Thurs Is)	07 4069 1351
Ports North	07 4069 1405
Boating & Fisheries Patrol	07 4035 0700
Torres Shire Council (ECC)	07 4069 1336
Cairns Vessel Traffic Services (TI Port Control) – 24 hrs	07 4033 3670 and 1300 551 899
Water Police – Thursday Island	07 4069 1520

## Key Websites

Detailed weather updates: [www.bom.gov.au](http://www.bom.gov.au)

MSQ Website [www.msq.qld.gov.au](http://www.msq.qld.gov.au)



# Appendix A

## MARITIME EXTREME WEATHER EVENT PLAN (CYCLONE) PORT KENNEDY

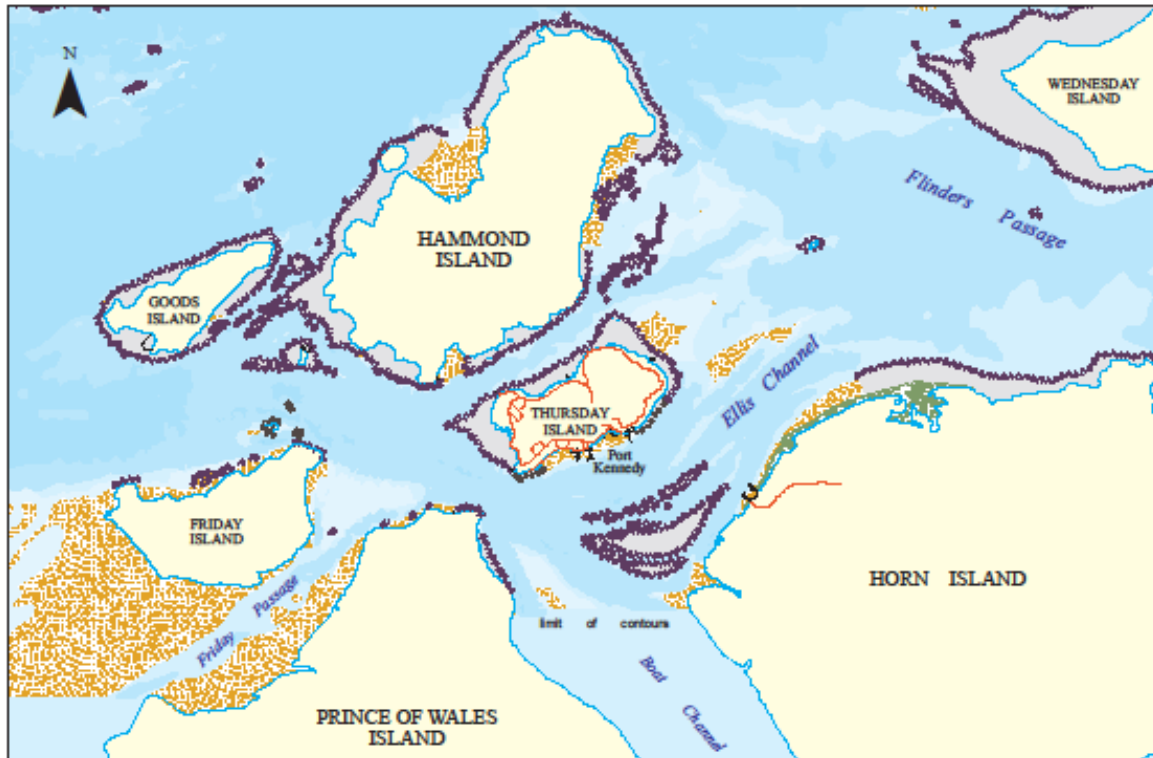

**OBJECTIVE:**

To have the port area evacuated at least six hours before destructive winds commence, and to have all vessels safely anchored.

All vessels, other than those being used for emergency purposes, are to evacuate and clear the port area. Owners should be aware that, should they leave their vessel in the port area, they may be liable to prosecution and, additionally, be held accountable for any damage that their vessel may cause or incur.

**VESSEL COMMUNICATIONS & CONTROL AREA:**

From the commencement of Yellow Alert, the Torres Shire Council Operations Room will become the PORT KENNEDY EMERGENCY CONTROL CENTRE (ECC).

The ECC will monitor VHF channel 16 and telephone (07) 4069 1336.

The ECC will relay messages from the Regional Harbour Master (Calms) and act as co-ordination and control centre.

Once in position, all vessels are to contact the ECC and advise them of the area in which they are moored and how many people will be remaining on board. If a vessel is to be left unattended, its owners are to advise the Control Centre of their contact telephone numbers.

To ensure an orderly evacuation, the following schedule is to be observed when announced by the Regional Harbour Master (Calms) over VHF channel 16.

**EXTREME WEATHER EVENT WATCH:**

Destructive winds within 48 hours.

Review safety plans and prepare for the impact of the event.

**YELLOW ALERT**

Destructive winds forecast within 24 hours.

Vessels move to safe anchorage areas.

- It is suggested that larger vessels proceed to either Wednesday Island or alternatively Normanby Sound/ Goods Island anchorage depending on the predicted track and direction of the cyclone.
- It is suggested that smaller vessels proceed to Horn Island or the Boat Channel between Horn Island and Prince of Wales Island depending on the predicted track and direction of the cyclone.
- All vessel owners/masters should select their anchorage while exercising due diligence in regard to good seamanship.
- The ECC will advise vessels when they should move during this phase.

**BLUE ALERT**

Destructive winds forecast within 12 hours.

- On water authorities prepare to depart.
- All vessels should be anchored in their selected area and final preparations and tying off completed.

**RED ALERT**

Destructive winds forecast within 6 hours.

- Port closed.

Vessels are not to leave their cyclone moorings until the official all clear is given by the Regional Harbour Master (Calms).

**Map S10c-7-6**

Map Datum: GDA94 (WGS84 compatible)  
Map projection: UTM MGA Zone 54  
Prepared 30 September 2013  
Maritime Safety Queensland - Spatial Services

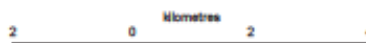

© The State of Queensland  
(Department of Transport and Main Roads) 2013  
To view a copy of the licence, visit  
<http://creativecommons.org/licenses/by-nc-nd/3.0/au>



# Appendix B

## Your safety plan

The master and owner's responsibility is at all times to take appropriate precautions for the safety of their vessels, passengers and crew.

All masters and owners should have developed a vessel safety plan in response to extreme weather events. The plan should take into account the most likely risks arising from the hazards presented for your region.

You should trial your plan to ensure that it can be enacted competently and rapidly. Do not wait until the last minute to plan and prepare your response to extreme weather risks.

## General considerations

A well prepared vessel with fully functional equipment is a key element to a successful safety plan.

### **Ensure that your vessel is in a seaworthy state**

Maintain your vessel to ensure that deferred maintenance does not compromise the seaworthiness of your vessel at critical times. Check that all bilge pumps are operational and that all self-draining openings are clear and will remain so. Make sure all safety equipment is available, in working order and up-to-date where applicable (for example flares). Check all cleats and associated fittings for integrity. Generally, mooring lines are stronger than these. Keep storm anchors, spare warps and spare fenders ready at hand but well secured to prevent them creating a potential hazard in the event you must move the vessel. Securely stow all loose items. Secure all hatches and vents. Provision your vessel with fresh water, food and fuel and ensure that the batteries are charged.

### **Ensure your mooring arrangements are up for the job at hand**

Check all mooring lines and warps for chafing and deterioration and replace if necessary. Man-made synthetic fibres such as polyethylene, polypropylene and polyester deteriorate in the sunlight and may show little signs of deterioration prior to failure. You should have a schedule worked out to replace mooring lines in accordance with manufacturer's recommendations. Allow for a sufficient number of mooring lines so that you can double up your mooring arrangements. Have sufficient fenders for the anticipated mooring arrangements. Check anchor chains, shackles and anchor warps for wear and replace if necessary. If you intend to utilise a swing mooring, ensure that the mooring chain has been recently inspected. Be aware that flooding events resulting from extreme weather events may result in build-up of debris around the mooring chain, compromising the integrity of the mooring arrangement.

### **Reduce wind loadings**

Remove all deck gear including lifebuoys, dodgers, bimini covers, clears and so on and store below. Remove sails, self-furling sails and covers. If this is not possible, double wrap or tie these components in such a way that the wind cannot tease any ends out and allow flapping of gear to commence.

### **Secure your tender**

Ideally, tenders should be stored in dinghy lockers, garaged or deflated and stowed if applicable. If stored with the vessel, tenders should be securely lashed inverted on deck to prevent filling with water – do not contemplate towing tenders. If left on purpose-built davits, tenders should be cleaned out and securely lashed and bungs removed.

## Hardstand storage

Hard stand storage is a viable alternative for trailer vessels or vessels undergoing maintenance. Hardstand storage may have the additional considerations:

- Windage is considerably increased through hardstand storage. Take particular care to secure and stow all deck items. Place the vessel head to the wind if possible;
- Ensure wheels are chocked and trailer brakes applied;
- Attach the trailer to the nearest strong point(s);
- Flying debris, particularly in the hardstand areas, may be lethal.