

Checklist - INBOUND		Checklist - OUTBOUND	
Security level 1	Yes/No	Security level 1	Yes/No
<input type="checkbox"/> Main engine (tested astern)		<input type="checkbox"/> Main engine (tested astern)	
<input type="checkbox"/> Thruster(s) Bow <input type="checkbox"/> Stern		<input type="checkbox"/> Thruster(s) Bow <input type="checkbox"/> Stern	
<input type="checkbox"/> Steering tested 1 or 2 motors		<input type="checkbox"/> Steering tested 1 or 2 motors	
<input type="checkbox"/> NFU tested <input type="checkbox"/> QM familiar		<input type="checkbox"/> NFU tested <input type="checkbox"/> QM familiar	
<input type="checkbox"/> Whistle		<input type="checkbox"/> Whistle	
<input type="checkbox"/> Gyro Error		<input type="checkbox"/> Gyro Error	
<input type="checkbox"/> Doppler GPS EM		<input type="checkbox"/> Doppler GPS EM	
<input type="checkbox"/> Radar(s)		<input type="checkbox"/> Radar(s)	
<input type="checkbox"/> Port chart(s) / ECDIS		<input type="checkbox"/> Port chart(s) / ECDIS	
<input type="checkbox"/> Special features/ Problems		<input type="checkbox"/> Special features/ Problems	
<input type="checkbox"/> Anchors on emergency standby		<input type="checkbox"/> Anchors on emergency standby	
<input type="checkbox"/> Mooring lines Min no.		<input type="checkbox"/> Mooring lines Min no.	
<input type="checkbox"/> DUKC departure <input type="checkbox"/> Static departure			
<input type="checkbox"/> Do I have full use of the engine in Manoeuvring mode with no delays? Y/N		<input type="checkbox"/> Do I have full use of the engine in Manoeuvring mode with no delays? Y/N	
<input type="checkbox"/> Emergency procedures discussed		<input type="checkbox"/> Emergency procedures discussed	

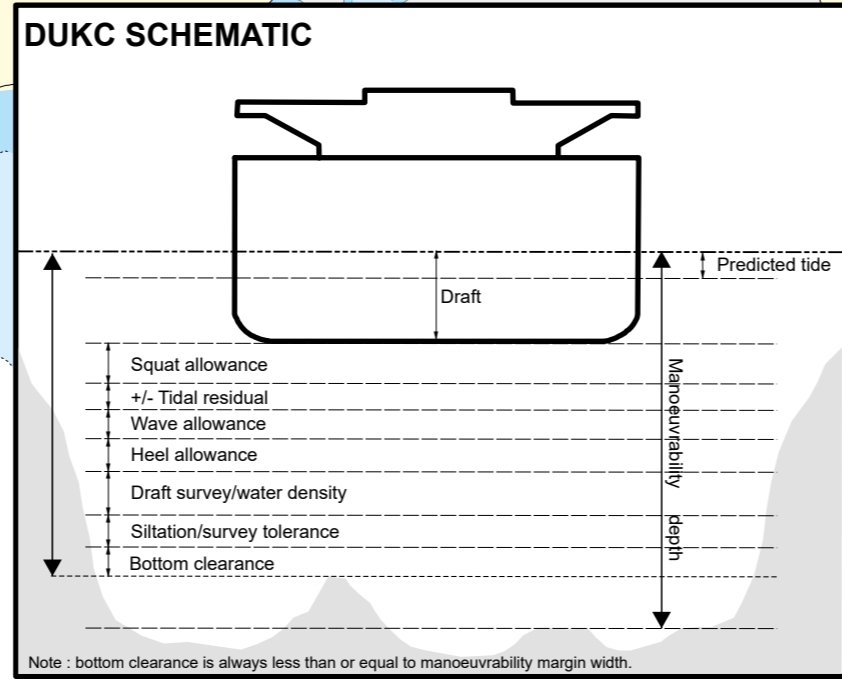

Weipa entry (courses may vary to suit conditions)

Waypoint	Latitude	Longitude	Course to waypoint	Distance nM	Radius metres
WP1	12° 42.8935' S	141° 36.6615' E			
WP2	12° 42.1892' S	141° 40.0311' E	77.9	3.4	500
WP3	12° 40.2138' S	141° 49.4940' E	77.9	9.4	500
WP4	12° 40.8074' S	141° 50.4166' E	123.4	1.1	1000
WP5	12° 41.2981' S	141° 52.1758' E	106	1.8	1000
WP6	12° 41.2618' S	141° 52.7648' E	86.4	0.6	500
WP7	12° 40.7571' S	141° 52.4631' E	329.8	0.6	500
WP8	12° 40.3750' S	141° 52.1025' E	317.4	0.5	500

Weipa departure waypoints

Waypoint	Latitude	Longitude	Course to waypoint	Distance nM	Radius metres (default 500 m)
WP1	12° 40.3769' S	141° 52.1070' E			
WP2	12° 39.8877' S	141° 50.9306' E	293.1	1.2	500
WP3	12° 40.2797' S	141° 50.4279' E	231.4	0.6	1200
WP4	12° 40.1826' S	141° 49.4746' E	276	0.9	1200
WP5	12° 40.4596' S	141° 48.3180' E	256.3	1.2	1200
WP6	12° 42.1890' S	141° 40.0312' E	257.9	8.3	500

The Pilot and the Master certify that the pilotage plan has been discussed with the Bridge Team

Pilot	Time	Pilot	Time
.....
Master	Time	Master	Time
.....

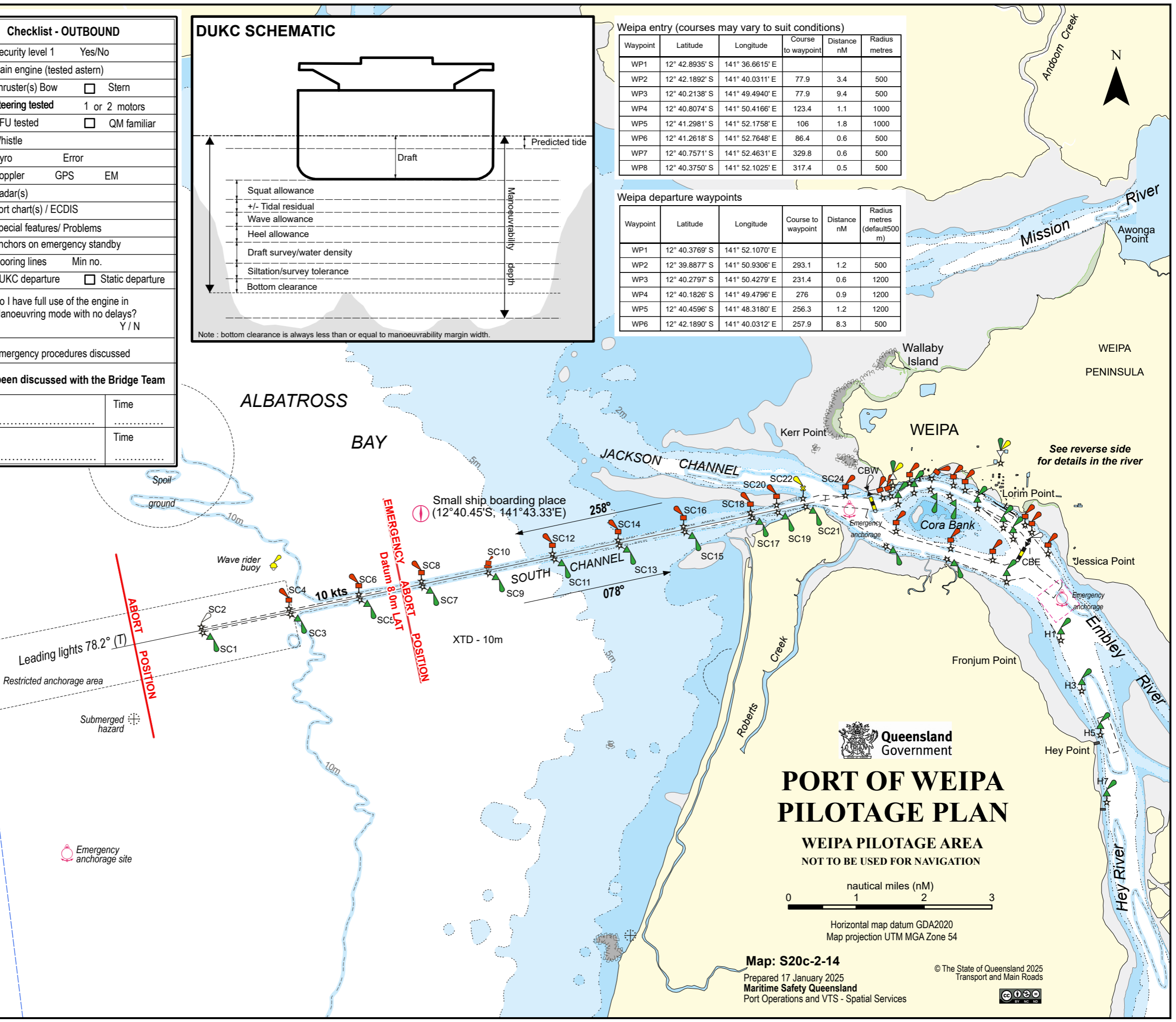
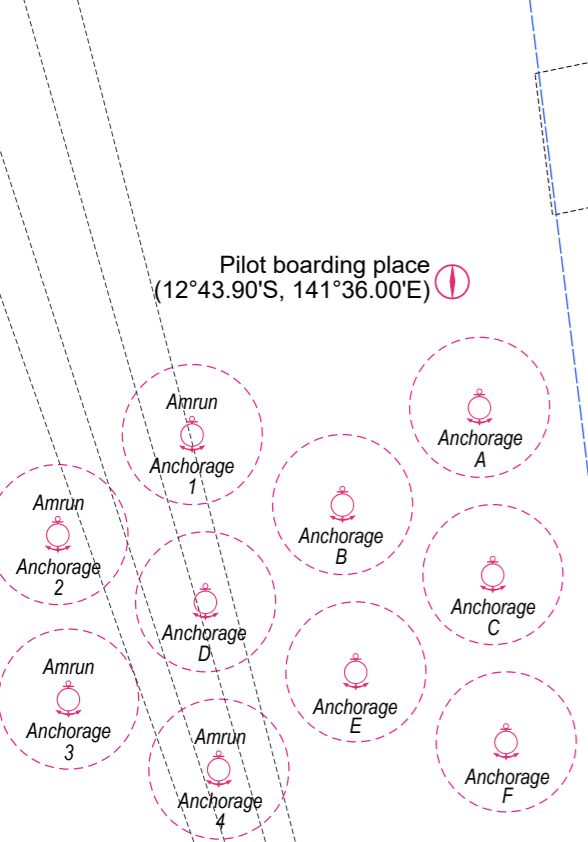
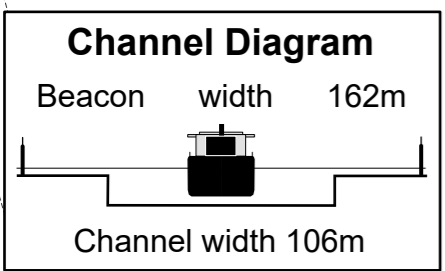

Queensland Government

PORT OF WEIPA PILOTAGE PLAN

WEIPA PILOTAGE AREA
NOT TO BE USED FOR NAVIGATION

0 1 2 3
nautical miles (nM)

Horizontal map datum GDA2020
Map projection UTM MGA Zone 54

Map: S20c-2-14
Prepared 17 January 2025
Maritime Safety Queensland
Port Operations and VTS - Spatial Services

© The State of Queensland 2025
Transport and Main Roads

